

Patient report

Bio-Rad DATE: 06/25/2019
D-10 TIME: 03:25 PM
S/N: #DJ4I016123 Software version: 4.20-2
Sample ID: 10599189
Injection date 06/25/2019 01:46 PM
Injection #: 11 Method: HbA1c
Rack #: --- Rack position: 7

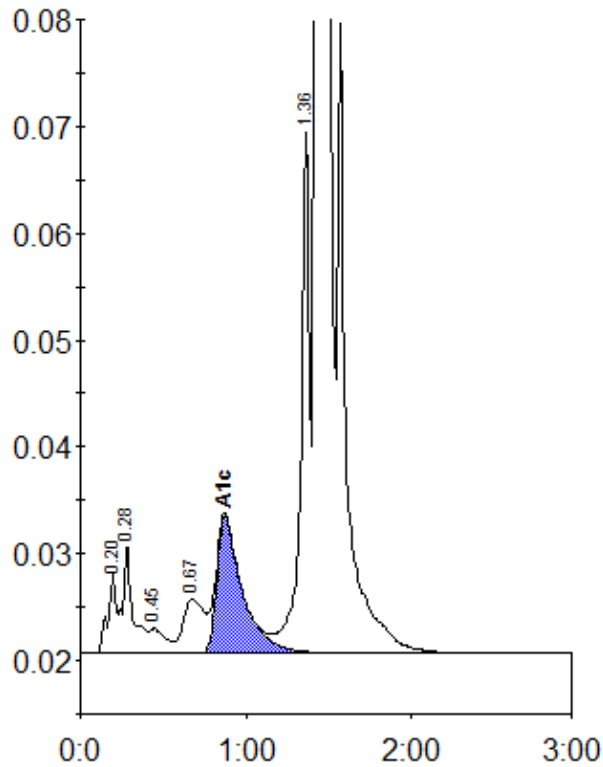

Peak table - ID: 10599189

Peak	R.time	Height	Area	Area %
A1a	0.20	7474	33915	1.1
A1b	0.28	10219	36609	1.1
F	0.45	2372	16327	0.5
LA1c/CHb-1	0.67	5129	44396	1.4
A1c	0.87	12779	138439	6.0
P3	1.36	48818	177033	5.6
A0	1.43	847496	2743011	86.0
Total Area:		3189730		

Concentration:	%
A1c	6.0